



ORDER FORM | TWO SLIDING DOORS ON ONE TRACK INSIDE MOUNT (FIELD CUT TRACKS & JAMBS)

FORM G

Slimline Sliding Security Door Screens Type: Two Sliding Doors on One Track

CUSTOMER NAME _____ DATE _____

COMPANY NAME _____

ADDRESS _____ CITY _____

STATE _____ ZIP CODE _____ TELEPHONE _____

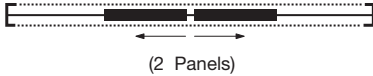

COLOR OPTIONS:

- ☐ WHITE
- ☐ BLACK
- ☐ BROWN
- ☐ SAHARA BROWN
- ☐ LIGHT GRAY
- ☐ SILVER
- ☐ ALMOND
- ☐ BRONZE
- ☐ SAHARA GRAY
- ☐ ADOBE

ACTIVE DOOR:

- ☐ Left ☐ Right

☐ CAMPBELL SECURITY SCREEN HANDLE HEIGHT @ _____"
(Add 4" to the Highest Point of the Glass Door Handle)

☐ PRE-CUT TRACKS AND JAMBS

☐ CUT 2-G50MA111 JAMBS @ _____"

☐ CUT 2-G50MA163 TRACKS @ _____"

☐ CUT 2 G50MA082 FINISH ANGLES @ _____"

☐ CUT 1-1X1X18 ANGLE @ _____"

☐ CUT 2 G50MA155 INTERLOCK @ _____"

DOORS VIEWED OUTSIDE LOOKING IN

IMPORTANT:
TO ENSURE PROPER
TENSION IN MESH,
WE RECOMMEND
MID-RAIL(S) FOR
DOOR OVER 90"
IN HEIGHT

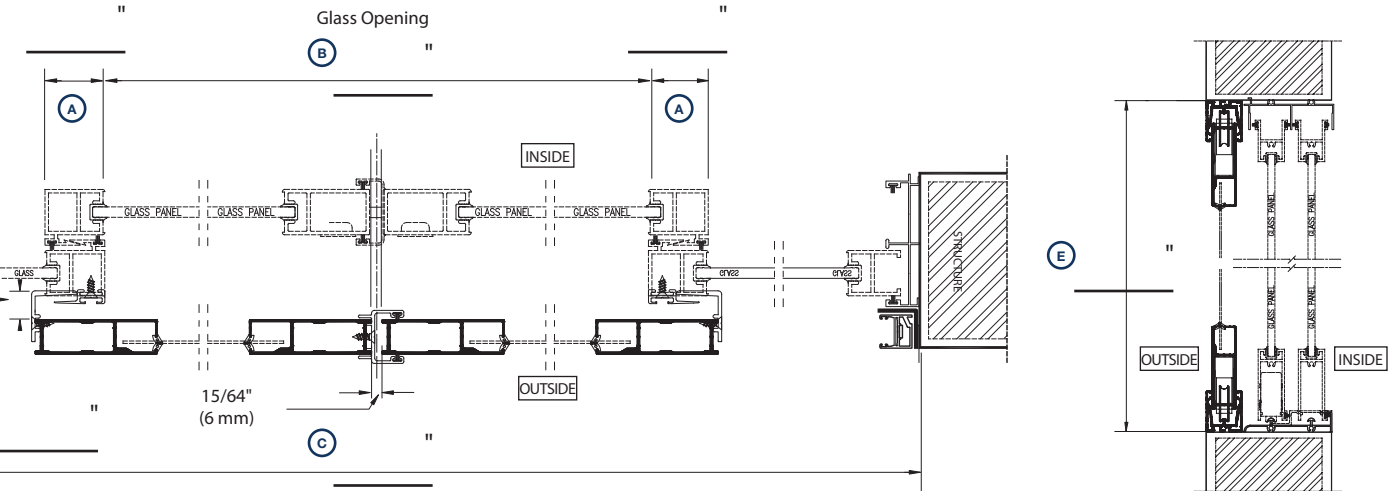

FIELD MEASUREMENTS (A-E)

H CIRCLE INTERLOCK OPTION

1. Typical Interlock (G50MA155) and Finish Angle (G50MA082)

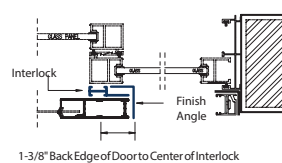

2. Typical Interlock (G50MA155) and Finish Angle (G50MA082)
Using Aluminum Square Tube for Build Out.

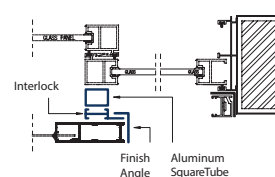

3. Two finish angles (G50MA082) Recommend for Aluminum Patio Door Applications.

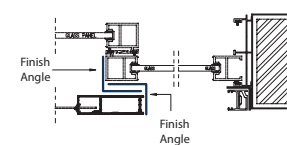

4. One G50MA082 Finish Angle and One 1 x 2-1/2 Aluminum Angle to Adjust for Build Out.

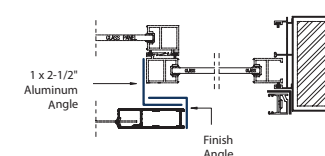

Doors are viewed outside looking in.